- +€XDá.Ž : ..D-i
- -d Û=¨.%: f b° Zcbg°
- f I: D´# : ebbb©%
- >`^ü4ÇC : j j y ƒ ÷' „
- J¥#‡7†!E : &|eÄ7†!E.” P™58.Ž
- . D§h '^ : D´" ª -d3&ª _™` ª AèOÓNÐª ;ü^åJÈ

| [#[@ | ' #v | _ ä D´# ú©% û 7†lo » ƒ R,&s» „ | _ !y D´# ú©% û | _ !y D´<À \ ½wÉ\ #Ú! û | >`^ü4ÇC úy û ŒxEŰ | 6•(¦ +8/¦ \ž^ü úu; û |
|---|---|---|---|---|---|---|
| ) ^ | A ) ..d be..be | eÚé údÚki eÚheû | eÚé | f bbëf b | i h | df bb |
| | A ) ..d be..bg | | g | f bbëf b | j e | df bb |
| | A ) ..d be..bk | | k | dddëdd | j g | cbbb |
| | A ) ..d be..cd | | cd | chi ëch | j g | ghb |
| | A ) ..d be..cg | | cg | ceeëce | j g | ghb |
| | A ) ..d be..df | | df | j eëj | j g | ddb |
| | A ) ..d bg..be | g úf Úg gÚgû | eÚé | f bbëf b | j c | df bb |
| | A ) ..d bg..bg | | g | f bbëf b | j e | df bb |
| | A ) ..d bg..bk | | k | dddëdd | j h | cbbb |
| | A ) ..d bg..cd | | cd | chi ëch | j g | ghb |
| | A ) ..d bg..cg | | cg | ceeëce | j h | ghb |
| | A ) ..d bg..df | | df | j eëj | j g | ddb |
| | A ) ..d cd..be | cd úcbÚj ceÚdû | eÚé | f bbëf b | j d | df bb |
| | A ) ..d cd..bg | | g | f bbëf b | j e | df bb |
| | A ) ..d cd..bk | | k | dddëdd | j f | cbbb |
| | A ) ..d cd..cd | | cd | chi ëch | j i | ghb |
| | A ) ..d cd..cg | | cg | ceeëce | j i | ghb |
| | A ) ..d cd..df | | df | j eëj | j i | ddb |
| | A ) ..d cg..be | cg úceÚg chÚgû | eÚé | f bbëf b | j d | df bb |
| | A ) ..d cg..bg | | g | f bbëf b | j e | df bb |
| | A ) ..d cg..bk | | k | dddëdd | j g | cbbb |
| | A ) ..d cg..cd | | cd | chi ëch | j i | ghb |
| | A ) ..d cg..cg | | cg | ceeëce | j j | ghb |
| | A ) ..d cg..df | | df | j eëj | j j | ddb |

| . D§D´]n ƒ &} e„ | 3' RÏ+8/¦ \ž ^ü » Wç | | | |
|---|---|---|---|---|
| 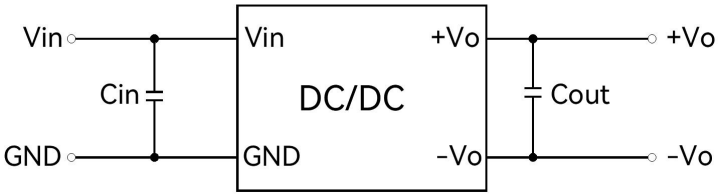 | ©# | # | ©+ | +YT |
| | eúëg©% | cbY; ëch© | eúëg©% | cbY; ëch© |
| | cd©% | f ŰŰY; ëdg© | këcd©% | dúdY; ëdg© |
| | cg©% | dúdY; ëdg© | cg©% | cúbY; ëdg© |
| | df ©% | cúbY; ëgb© | df ©% | cúbY; ëgb© |

1¿6ˆ[d Lz!–F % ë% ^ë2á%&§y # !Ì <`| 5®2ˆ@æ&} e„ 3' RÏF <ÊTD´]n_ZWëÊT - RdY ;Á_Z• :ä!N+•_ ä_ !y N8<a<#n+.… ä_ !y (• 3$D´+8 #ë +YT' (¦ 1•_ˆD§±OÓÈ4Çº2 »+ŽF D´+8<+x ;N • ]n_ !y <&§Gí\ + ç#nfßF -d Û6à u Š < õ>c<aD´+8F 6•(¦ +8» ŒP|(¦ [d &$@Æ 6•(¦ +8/¦ \ž ^ü -

| ) \ 3' RÏD´]n ƒ &} f „ | ) \ 3' RÏ#A4ï Wç | | |
|---|---|---|---|
| 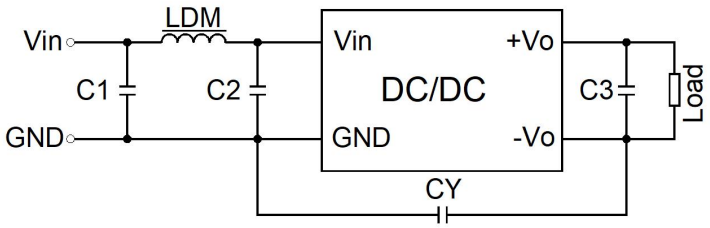 | ) \ | cÛd | f Ű u; ëgb© |
| | | e | #AO,&} e ¬ +YT#A4ï |
| | | ° | cbbbE; ëe © |
| | | V%A | hŰuA |

<g:

cÚ ÷' . D§

RdY ;Á_Z• :ä!N+Ž_ ä_ !y N8<a<#n&§_ ä_ !y Jn_]3$• ©D´+8>c<aNBN[<. D§D´]n) &} e 1¿H¹- Å. <g0Ž_ˆD§#‡_•F >c<aD´+8- RdD´+8(©(¦ < / #nP| ™_Ÿ1•#®" enm - +x ;N • ]n_ !y <&§Gí\ + ç#nfßd ÛF 6à u Š <3' RÏ+8/¦ \ž ^ü » [e Y@Vç-

dÚ ) \ 3' RÏD´]n : Y@} f

eÚ _ !y \ž ^üY ;Á

¹ Gí\ [d 9 &ŒP|(žjW4Ç#nfßF -d Û < þ D§5u < õ _ !y 6•+Žž ^ü ŒP|+Ž h + \ž ^üF cby - Rd0' 1¿f• " C Gí+ _ +Ž<[v &§_ !y Jn-õ OÓ• ©D´eº ƒ D´ eº= O–" C • + eÄþ D§' C Ê$ (¦ JÈ cbyF h + " C „ -

## PCB

| (• YA+¹+w&} | ~ "ï !¶ AÇ&} |
|---|---|

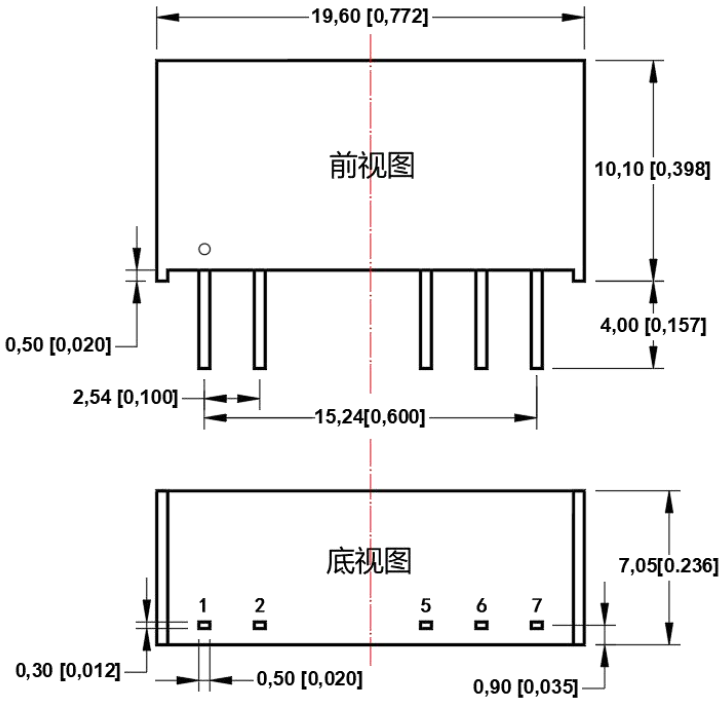


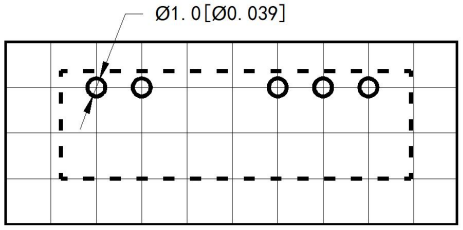


7„7»]\ I: +¹+w¹ dúgf wdúgf ! !

| ." P™ ÈWç | |
|---|---|
| ." P™ | " P\| |
| c | ©# |
| d | <^ % |
| g | ©+ |
| h | ^ + ~ # |
| i | Z©+ |

<g Ü

+¹+w'ÔÌ : ! ! þ#Ù ÿ
Jn*Ï Fs/ ë -m: dbúdbþdbúbbf ÿ
6©7†<g Ê ë -m: dbúgbþdbúbdbÿ

| "„ XD` /î h YGWç | | | |
|---|---|---|---|
| "ÔK &$@4ïaNúEÙLëK û | fØD´X &$@4ïaNúEÙLëX û | ! K0&$@4ïaNúEÙLëK0û | >`K0&$@4ïaNúEÙLû |
| dh | f ch | chhf | hhgh |

(†<g:

- _ äD´# ŒP|] _F1¿YG- R,&s» <#¥¯ #nP|_Ÿ1•;· Ä/¦ Œ#n/á(ŒF 2Þ&Î H
- .y [- &§ gy d %ìž ^ü þD§<) 7 Í gy\ž ^ü <!˜ &$@F N8<a2†7†#nP|] !y YC7»< Å5®Œð $L &$@F #nfß/¦ H
- 6•(¦ +8/¦ \ž ^ü&Æ&§_ äD´# R,&sª >`\ž ^ü6à u Š<ÊT H
- eãAø [s 5•(• <6«1Ê 1¿6ˆ2†7†`| &§ Œ¼dg° <=þ%ai gy • A<7†lo _ äD´# $ _ !y h + \ž ^ü5u<Ê/ H
- 6«1Ê 1¿6ˆ2†7†<ÊT 58<T&Æ 2í6« ë #w€ ™7†!E H
- 1•#w#n3O &$@ !µ < ö Òf• ;Á#nFs3$OÓz1•#w1ÿ6®9 #× H
- &$@YC7»#W6s/Ô Œ#eWË™Gd-

## -þ › /- +“IP1ÿ6ˆeÏ ë#w

+ NÐ: TTEÜëer r r Ú ãHE+r ãHÛ+!

D´[\ : bi gh ehdbbki

&¯&¿: C_<ö-• jW5/ "¹ $•+5=ýdÆš 5/<ö,7 IP1ÿ ]n cb#vG“#P8û 8û

## `- K0 ) ! ¼

$Å" : L¼ãLž r ãHE+r ãHÛ+!

1ÿ6®: ø½ãž r ãHE+r ãHÛ+!

ª D)• ¹ -þ › /- +“IP1ÿ6ˆeÏ ë#wF <g! $Å7† - õ1¿6ˆF &$@Œo ª ' #v ª $Å7†$ $@ÆÆ ë#wF \¡ & -
-þ › /- +“IP1ÿ6ˆeÏ ë#w\ DØ1¿6ˆ6Â¨ #I 6•NGYbaI 6Â-